

2017 Public Policy Agenda

The 2017 session of the Indiana General Assembly began on January 3 and must end by April 29. The legislative session provides many opportunities to advance initiatives that will lead to greater independence for people with intellectual and other developmental disabilities (I/DD). Following is an overview of The Arc of Indiana's legislative priorities.

- Continue to support efforts to **create a sustainable system that attracts and maintains the Direct Support Professional workforce**, including raising reimbursement rates for services.
- Support efforts to **increase preschool funding**.

- Support improved **funding for programs and services** that support people with disabilities, their families and service providers.
- Support legislation that provides an **appropriation for ABLE accounts to be made available** to Hoosiers with disabilities.
- Support **legislation that increases employment opportunities** for people with I/DD, including Employment First legislation.
- Support **bias crimes legislation** that increases sentencing to offenders who commit crimes solely based on a person having a disability.
- Work to ensure the **assessment replacement for ISTEP includes opportunities for students receiving special education services** to have access to a test that allows them to demonstrate academic progress with the appropriate accommodations and resources.
- Support efforts to update key statutes to **make supported decision making a viable option** for people with I/DD.
- Support legislation that requests a **comprehensive study on services and supports for people with I/DD** currently and in the next few years.
- Support legislation that puts forth a **study of licensure of applied behavior analysts**.

Stay Informed

Sign up to receive Action Alerts and Legislative Memos from The Arc of Indiana at capwiz.com/thearcin/mlm/signup/

Sign up for alerts from The Arc US at cqrcengage.com/thearc



The Case for a Direct Support Professional Wage Increase

The Arc of Indiana will work to secure funding in the state biennial budget to increase the average wage for Direct Support Professionals (DSPs) for Medicaid Waiver Home and Community Based Services from the current average of \$10.15/hour (in many areas of the state it is much lower) to \$11.00/hour by increasing waiver rates to cover compensation. This is a request for a fiscally responsible reinvestment in the budget of \$10 million each year of the biennium or \$20 million total.

BACKGROUND

People with intellectual and other developmental disabilities (I/DD) and their families rely on DSPs each and every day to provide the most personal and critical of care. Staff turnover causes stress and anxiety for individuals with disabilities as well as their families, and there is a negative impact on long term health when turnover is the norm.

Medicaid reimbursement rates were significantly decreased in 2010, leading to a shortage of qualified and trained workers. Although there was a slight bump in reimbursement rates in 2015, the crisis in attracting quality workers to provide care to people with I/DD and their families continues. Providers of these critical services continue to compete with fast food restaurants and retail chains who can offer their employees a higher hourly wage.

KEY FACTS

Despite the fact that DSPs perform complex tasks, including administering medications, wages for DSPs in the I/DD field continue to trail other health care workers.

A wage increase will help provide DSPs with wages that make them less reliant on social services themselves.

The citizens of Indiana need a high-quality workforce to provide critical care and supports that will maintain the health and safety of people with I/DD.

The Arc of Indiana is pleased to support the Economic Impact Study conducted by the Indiana University Public Policy Institute and commissioned by INARE. The study states:

- ✓ DSP annual wages are fractionally above the federal poverty level for a family of three and are only 33% of the median Indiana family income.
- ✓ A \$10 million investment by Indiana in DSP wages leverages an additional \$20 million of federal matching funds.
- ✓ The net new investment by Indiana in DSP wages returns \$4.16 of economic activity for each net new Indiana dollar invested.
- ✓ This investment increases wages by \$1,700 a year for DSPs who support some of our most vulnerable Hoosiers.

NON-PROFIT
ORGANIZATION
U.S. POSTAGE PAID
INDIANAPOLIS, IN
PERMIT NO. 1715

Printed on recycled paper

The Arc of Indiana
107 N. Pennsylvania St.
Suite 800
Indianapolis, IN 46204
317-977-2375

Self-Advocates of Indiana President's Corner

Kelsey Cowley, President
Self-Advocates of Indiana

Self-Advocates had a big year in 2016 and made lots of progress. We are proud of all that was accomplished at the state level and by our chapters.

- Over 615 people attended the 2016 Annual Picnic.
- Self-Advocates testified on ABE Act and Employment First legislation.
- 125 people attended the 2016 SAI Conference.



The Arc News in Indiana welcomes newly elected SAI President Kelsey Cowley to the "President's Corner."

- Self-Advocates of Indiana elected 9 new first-time board members.
- 27 Presentations were given to self-advocate groups, community organizations, students, and state officials.
- Voter Registration Events were held across the state and many

self-advocates voted for the first time!

As 2017 begins we are excited to continue this progress. We are off to a great start, attending council meetings, giving presentations, planning out our year, and getting ready for the annual Valentine's Day at the State House event. This year's theme is "DSPs: The ♥ of it All!" We hope to remind our legislators how important DSPs are to our lives and our dreams.

This year, we hope to continue to be a voice in legislation that impacts people with disabilities, such as ABE Act implementation, Employment First legislation, and legislation that would lead to higher wages for Direct Support Professionals.

One way that we hope to increase our advocacy around the state is by re-launching the Self-Advocates Speakers Bureau, which will be a

network of paid self-advocate presenters around the state. If you are interested in having a speaker talk to your organization or community group, please contact acircle@arcind.org.

We are also looking forward to our events and meetings taking place this year.

Please save the date for these important SAI events:

- February 14—Valentine's Day at the State House
- May 1—South Regional Meeting
- May 3—North Regional Meeting
- May 5—Central Regional Meeting
- July 14—2017 SAI Picnic (tentative)
- November 15—SAI Conference & Annual Meeting in partnership with The Arc of Indiana Conference & Impact Awards Luncheon

The Arc of Indiana Board of Directors

The Arc of Indiana elected officers and directors to the board of directors at our annual meeting on November 18, 2016. We greatly appreciate their service to The Arc.

Officers

PRESIDENT

Marlene Lu, Terre Haute

VICE PRESIDENT

Mike Foddrill, Indianapolis

SECRETARY

Kathleen McAllen, Indianapolis

TREASURER

William Hawkins, Indianapolis

IMMEDIATE PAST PRESIDENT

Kerry Fletcher, Zionsville

Directors

Nadia Adams, Zionsville

Arvie Anderson, Indianapolis

Sue Bassett, LaGrange

Kreg Battles, Vincennes

Adam Brown, Fishers

Kelsey Cowley, Indianapolis

Linda Finke, Fort Wayne

Carole Guess, Indianapolis

Julia Huffman, Indianapolis

Mike Lankford, Vincennes

David Mank, Bloomington

Danie'l Mize, Columbus

Cody Mullen, West Lafayette

Jericho Quick, Vincennes

Paula Schaumburg, Vincennes

Lucinda Weimer, Wolcottville

SAI Speakers Bureau Returns

Self-Advocates of Indiana is re-launching the Speakers Bureau. The Speakers Bureau is a group of paid self-advocate presenters who raise awareness and educate the public on issues important to individuals with disabilities.

Self-Advocates of Indiana has hired 15 individuals from around the state to be a part of the Speakers Bureau.

| | | | | | |
|-----------------|----------|---------------|----------|-----------------|----------|
| Jessica Simmons | Region 1 | Kelsey Cowley | Region 5 | Lora McGowen | Region 6 |
| Kevin Callaghan | Region 2 | Lisa Thacker | Region 5 | Belinda Jackson | Region 7 |
| Angela Radford | Region 3 | LaResha Polk | Region 5 | Danie'l Mize | Region 8 |
| Kate Jones | Region 3 | Shawn Fulton | Region 6 | Mark Hublar | Region 8 |
| Alissa Kahl | Region 5 | Jamie Beck | Region 6 | | |

Speakers Bureau members will speak on topics such as self-advocacy, supported decision-making, disability awareness and inclusion, employment and more.

If you are interested in having one of our self-advocates speak to your group or organization, please contact acircle@arcind.org or complete a request at: www.saind.org/speakers-bureau.

A View from My Window

Hosted by Michelle Fischer

The Arc of Indiana welcomes you to listen in to A View from My Window, our podcast hosted by Michelle Fischer.

Visit www.arcind.org/AViewfromMyWindow to listen to the latest edition and past podcasts of A View from My Window, including these recent shows:

A View into WIOA

A View with Pilot Nathan Mackey

A View with Jennifer McCormick

A View with Suzanne Crouch

Like A View from my Window with Michelle Fischer on Facebook

Follow Michelle's Blog – My Life and Stories Behind the Mic

Join Michelle on Twitter @MFView





Kim Dodson

Executive Director's Column

These are most certainly interesting times, as the Indiana General Assembly gets started under a new governor's administration and Donald Trump begins his presidency with a Republican controlled House and Senate. No one knows what to expect, and emotions are running high as repeal of the Affordable Care Act is discussed and Medicaid block granting gets mentioned.

At the state level, there is hope that

social issues will take a backseat while state legislators focus on the needs of education, road infrastructure and our state's drug epidemic. Though the state house and senate remain under Republican super majorities, there is excitement and comfort in the presence of Lieutenant Governor Suzanne Crouch, who is knowledgeable about issues impacting the lives of people with intellectual and other developmental disabilities (I/DD), in a key role.

We know that state and federal dollars are scarce, and it will be difficult to secure more funding

for critical supports and services. However, the opportunity exists for advocates to come together with a united voice to express concerns, work together and come up with solutions. We have come to realize there is strength in numbers, and our unified voices carry more weight than any one of us alone.

We are unique in Indiana in that The Arc and the trade association for service providers, INARF, work closely together and align on a majority of public policy issues. We have a strong network of advocacy groups, and all have their strengths

and play key roles in working with the state to advance supports and services for people with I/DD.

It is more important than ever that we meet regularly, share our expertise and unite in helping our leaders at the state and federal level understand the impact of policies in the lives of people with I/DD.

At a time when our country seems so divided, there may never be a more crucial time for advocates to come together. We can, and need, to show how important advocacy is and what can be accomplished when we stand together.

Celebrating Chapters of The Arc

The following stories exemplify how programs and services provided through local chapters of The Arc enrich the lives of people with developmental disabilities and their families. The stories also highlight ways individuals might utilize ABLÉ accounts. Find a listing of our 43 chapters located throughout Indiana by visiting www.arcind.org/about-the-arc/local-chapters. If you have questions about ABLÉ accounts or special needs trusts, and how they could benefit you or your loved one, contact Melissa Justice, The Arc Master Trust Director, at 317-977-2375 or mjustice@arcind.org.

KCARC The Arc in Knox County



Kirby and Maeley with Dad

Kirby, who had a stroke at birth, now daily conquers challenges from his cerebral palsy and seizures. Kirby's family knew from the beginning that he would face these challenges, but never dreamed how an organization like KCARC would impact their life. Being part of KCARC's inclusive preschool allowed Kirby to develop relationships with his peers that his family hopes will lead to lifelong friendships. Kirby's sister, Maeley, now attends the same preschool. Her

family hopes this experience will help teach her compassion for others, as well as lead to friendships with peers who have a disability.

Kirby and Maeley's dad shares, "Having a special needs child can cause all kinds of stressors, emotionally and financially. An ABLÉ account will allow us to put money aside for the many purchases that come along with having a child with special needs and will provide us with some financial security for Kirby."

Easter Seals Arc of Northeast Indiana The Arc in Allen, Dekalb, Huntington and Steuben Counties

Simon makes friends wherever he goes, including his job at IHOP, where he thrives on socializing with co-workers and customers. Thanks to his work ethic and positive attitude, he has steadily gained responsibilities from bussing tables to washing dishes to working in the kitchen.

An ABLÉ account would allow Simon to set aside some of his earnings for future needs or emergencies. For example, when he was hit by a truck while riding his bike, it was



Simon

damaged beyond repair. When an IHOP customer heard about the accident, he bought Simon a new bike. Without that person's generosity, Simon might be walking to work. With savings in an ABLÉ account, however, Simon would have had fewer worries about the cost of replacing his primary transportation or paying medical bills.

Achieva The Arc in Wayne, Fayette, Franklin and Union Counties



Jamie Beck

Following the death of her father, Jamie Beck found herself with nowhere to live. She was placed in a nursing home through a court order, and Achieva, The Arc in Wayne County, was named as her guardian. Achieva helped Jamie obtain Medicaid Waiver services, and she was able to move into a home in the community and begin working in sheltered employment. Jamie's goal, however, was to get a job in the community. Through her own perseverance, Jamie became an outstanding worker at Pizza King. Her new goal is to find a job where she can work full time with benefits. An ABLÉ account can help Jamie begin

saving towards other goals as she continues to grow in independence.

The Arc of Evansville



Martha Langerak

For Joe and Julia Langerak, the challenges involved with parenting suddenly had a whole new meaning for them when their daughter, Martha Mae, was diagnosed with Down syndrome. The unexpected responsibilities of appointments with specialists, the search for accurate information, and the need for services consumed their time and difficult decisions had to be made. At one point, Joe and Julia seriously thought they had no other option but for Julia to quit her job and become a full-time, stay-at-home mom. Thankfully, they were referred to The Arc of Evansville's Child Life Center, where Martha Mae was able to receive a quality pre-school education. When she graduated from pre-school and went on to kindergarten, the only developmental category where she was not aligned with her peers without disabilities was in speech; however, her speech continues to improve. And now, Martha's parents have comfort in knowing that an ABLÉ account can assist in saving towards Martha's future education.

THANK YOU TO OUR

For over 60 years The Arc of Indiana has stood as a beacon of hope for individuals with intellectual and developmental disabilities and their families. We were able to touch countless lives in 2016 because of the incredible generosity of our donors. Thank you for helping us help others.

Donors

Joe Adams
Nadia Adams
Cynthia Addison
Robert Agranoff & Susan Klein
Michael Allen
Arvie Anderson
Jerry & Cathy Arthur
Terry & Carla Ault
Mary & Doug Austrom
Georgeann Baker
John & Marilyn Barcus
Jeff & Sue Bassett
Marjory A. Bates
Christina Baumis
Debbie Bennett
Cynthia Bingaman
Jean Blanford
Robert & Margaret Blome
Jerry & Eva Bohannon
Michael & Linda Boone
Ella Boyd
Paul & Janas Brandt
William & Sandra Branstrator
Eleanor A. Brant
Ken Brashaber
Sandra Brehse
Ron & Claire Brettnacher
Clyde Broderhausen
Adam & Alesa Brown
Dr. Tim & Jane Brown
Anna Bryan
Alan & Carol Bucksot
Steve & Carol Ann Bucksot
Enid Callaghan
Jamie Campbell
Dr. K B Carboneau
Marc Carmichael
Michael Carney
Michelle Castaneda
Donita Clyne
Jerritt Coffing
Brad Cohen
Lynn & Mike Collins
Steve & Cindy Cook
Steve & Sally Corbett
Lynne Coverdale
Debora Crislip
Don & Jane Critchlow
Benita Davis
Kathy & John Davis
S. Joe DeHaven
Dennis L. Dietz
Aaron & Jennifer Dixon
Richard & Joann Dodge
Kim Dodson
Jim & Leslie Dora
Bradley & Vicky Dougherty
Joshua Dubach
Lisa Dum
John & Gail Euber
Thomas P. Ewbank
Susan Failey & Brian Wertz
Rick & Angela Fiege
Linda Finke
Gayle Fischer
Richard & Joyce Fleck
Kerry & Sam Fletcher

Scott Flood
Matt Folk
David & Gayle Foy
Bobbie Jo Franson
Richard & Carolyn Giles
Dr. John & Nancy Gilliland
Jill Ginn
Penny Githens & Ed Buffie
Elizabeth B. Goldsmith
Jenny Good
Leslie Green
Steve & Lana Green
Alice Greenburg
Robert & Marilyn Grigsby
Mark Grondin
John & Marisa Grover
Carole Guess
Robert & Paula Guzzo
Mr. & Mrs. Alan Hamilton
Carroll & Sunya Hamner
Bruce Hanway
Mary Ann Harrison
George Hartnett
William Hawkins
Philip Heidenreich
John Heiligenstein
Christi Hickman
Mr. & Mrs. John M. Hine
Mark & Kathy Hisey
Mr. & Mrs. Charles M. Hobbs
Mr. & Mrs. Ken Hoffman
Dale Horton
Vivian Householder
John M. Howard Jr.
Nila Howell
Steven Hoyt
Andy Jarboe
Marie Jarrard
John Kantner
Dan Kaplan
Kenneth & Phyllis Kaplan
Susie Keaton
Lynn Keen Greenberg
Robert M. Keirce
Mr. & Mrs. Jerry R. Kerr
Mark & Chris Kevitt
Mr. & Mrs. Robert Kinzer
Myron Knauff
Matt & Laura Konkle
Diana Krawczyk
Robert Krug
Beth Kuhns
Mike Kumor
Ashley Kurtz
Anne Lammert
Paul Lang
Eli & Irene Lehman
Joan Lesch
Clark Lienemann
Patricia Livingston
Lisa Lowery
Marlene Lu
James MacDonald
Mary Jane Manuwal
Dianna Marshall
Betty L. Martin
John & Kathleen McAllen
Joyce & Robert McCann

Frances McCrary
Donal & Susan McDaniel
Kevin & Susan McDowell
Clint McKay
Cynthia McKay
Larry McKinney
Judith McWilliams
Michael & Melanie Metzger
Kevin & Anjel Meyer
Susan J. Miller
Rex & Katy Millsbaugh
Daunna Minnich
Carolyn Monroe
John & Wilma Morris
Sally Morris
Stuart & Ellen Mufson
Mr. & Mrs. Bernhard Olsen III
Rita & Tom O’Neill
Larry & Brenda Ostermeyer
Drs. Michael & Lisa Patchner
Kathryn Pennington
E. Jean Phillips
Tod Phillips
Susan Polubinsky
Gayle Porter-Key
Evelyn J. Poston
Jeff & Alice Prothero
Cass & April Pyatt
Ilene & Harold Qualkinbush
Clifford Robinson
Janice Rockey
Marvin O. Ross
Royce & Janice Ruckman
Jane Ruff
Dominic & Danice Sainato
Greg & Claudia Schenkel
Rich Schreiner
Jennifer Schrier
Donald Schweir
Kirk & Judi Shafer
Doug Sharp
Kathleen Sideli
Dorothy Smith
Greg & Kelly Smith
Mark & Mary Smith
Ralph G. Smith
Winifred Smith
Karen & Michael Smollen
Charles & Jan Stenftenagel
Thomas Sternal
Ronald & Erika Steuterman
Linda & Jerry Stewart
Bertie Strait
Michael & Valerie Strohl
Donna Susens
Mr. & Mrs. Robert Templeton
Frederick & Lynn Thate
Mitchell Tobin
June Ulery
John & Carol Valentine
Mark & Marie Van Lummel
Jackie Van Ostran
Jill Vaught
Vicki Veach
Steve Veda
Joyce Vandenberg
John & Marianne Vevia
Michelle & Thomas Wagner
Melissa Walden
Rick Whiteman
Betty Williams
Wayne & Margaret Williams
Doug & Karleen Wink

Mark & Mandy Wise
Edith Woodward
Jennifer Woolums
Carol Wyatt
Mr. & Mrs. M. Yablonsky
Charles & Catherine Young
William Zmirski

Corporations & Non-Profit Organizations

Autism Alliance of Michigan
Christ Church RP
Comcast Heartland Region
Cross & Crown Lutheran Church
F & M MAFCO, Inc.
Ice Miller LLP
MHS
Gardner & Lose Company, Inc.
Hylant
Pacer Sports & Entertainment
Passages
Schmidt Associates
The Academy of Model
Aeronautics, Inc.
Wright and Associates PC

Foundations

AWS Foundation
Hamer D. & Phyllis C. Shafer
Foundation
Hancock County Community
Foundation, Inc.
Hoover Family Foundation
Indiana Pacers Foundation
IU Health Ball Memorial Hospital
Foundation
J. Robert & Joanne Baur
Foundation
The GE Foundation
The Hageman Foundation, Inc.

Memorials

During 2016, The Arc of Indiana received memorial donations for the following individuals. While nothing will ease the loss suffered by family and friends, these memorial gifts serve as a tribute to these very special people.

Mark Baker
Larry Beavers
Billy G. Brant
Eric Calvert
Marsha Carder
Margaret Childers
Chrissy L. Clawson
Alan Clyne
Lloyd Crowe
Francis Egner
Alice Ewbank
Rachael Fiege
Donna Folk
Maynard Householder
Tom Kinzer
Miriam A. Knauff
Bob Krug
Joe Lesch
Rita Kay Martin
Alex Paul Murray
Christopher Patchner
Andrea Percy
Tom G. Pettigrew

DONORS AND SPONSORS

Frederick W. Rockey
Barbara Smith
Susan Smith
Rev. & Mrs. Louie W. Stokes
The mother of Diane White

Honorariums

In 2016, The Arc of Indiana received donations in honor of the following individuals.

Curtis Allen
Ron Brandt
Sally Morris Bryan
Bert & Irene Curry
John Dickerson
Susan E. Dietz
Kim Dodson
Curt Ewbank
Vicki French
Jessica Green
Steve Howell
Michael Kaplan
Rosa McDaniel King
Rep. Shelia Klinker
Braden Krueger
Joseph Kumor
Jimmy McClung
Jason McCoy
Tiffany R. McCrary
Cass & April Pyatt
Quentin & Grady Travers
Michele Trivedi
Harrison Vedra
Teddy Vandenberg
Jill Vaught
Samuel L. Wise

27th Annual Golf Outing

Lunch Sponsor

The National Bank of Indianapolis

Prize Sponsor

MDwise

19th Hole Sponsor

Stone Belt Arc, Inc.

Hole in One Sponsor

KCARC

Promotional Sponsor

Priority Press

Beverage Sponsor

Indiana Beverage Alliance

Sign Sponsor

Instant Signs & Graphics

Cart Sponsors

Indiana/Kentucky/Ohio Regional
Council of Carpenters
Indiana State Building &
Construction Trades Council

Closest to the Pin

Insurance Management Group

Gold Sponsors

Bradley Associates
Damar Services
General Hotels Corporation
Insights Consulting
JA Benefits
Sertoma Club of Broad Ripple
Sikich LLP
The Arc of LaGrange County

Hole Sponsors

ABRA Auto Body & Glass
Achieva Resources
Caregiver Homes
ICEArc
Indiana Bankers Association
Indiana Laborers District Council
IPMG
Katz Sapper Miller
Promethius Consulting
Rest Assured
Schmidt Associates, Inc.
Steve & Lana Green

The Columbus Organization

Special Recognition

Eagle Creek Golf Club
Freedom Helicopters
Golfsmith
Sun King Brewing Company
Thr3e Wise Men Brewing

IndyCooks for The Arc

Gold Sponsors

Ice Miller, LLP
Indianapolis Monthly
The National Bank of Indianapolis

Silver Sponsors

Priority Press
Schmidt & Associates

Chefs

Liz Berg,
The Skinny Chick Can Bake
Jeff Bricker,
Ivy Tech Community College
Amanda Circle,
Self-Advocates of Indiana
Terry Curry,
Marion County Prosecutor
Conner Eklund, Pastry Chef
Dennis Frick,
Indiana Legal Services
Jenny Good,
The Arc of Indiana
Daniel Gurulé,
Erskine Green Training Institute
Kevin Hampton, The National Bank
of Indianapolis
Gail Kahl, Opportunities for
Positive Growth
Mark Kevitt, The Arc of
Bartholomew County
Alexa Lemley, Artisan Foodworks
Katie Loggins,
The Arc Master Trust
Marlene Lu,
The Arc Board of Directors
Lisa Lueck, Ganache Chocolatier
in Zionsville
Kate Marvel,
Strategic Financial Planning
Kathleen McAllen,
Community Health Network
Dan McGowan,
Inside INdiana Business
Mayrin Sanchez,
El Venezolano Food Truck
Karly Sciortino-Poulter,
The Arc of Indiana

Anass Sentissi, Safron Cafe
Elise Shrock, Indiana Restaurant
& Lodging Assoc.
Megan Stevenson,
Erskine Green Training Institute
Lauren Strother, Sweets by Lauren
Rick Whiteman, Private Chef
Jill Vaught,
The Arc of Indiana Foundation

2016 State Conference & Impact Awards Luncheon

Platinum Level

ICEArc

Gold Level

Developmental Services, Inc.
Noble

Silver Level

IPMG
Tangram

Bronze Level

Achieva Resources Corp, Inc.
Advocacy Links, LLC
Bosma Enterprises
Genoa, a QoL Healthcare
Company
HIP Employer Link
Horizon Convention Center
INARF
Mdwise, Inc.
Therap Services

Partner Level

Indiana Institute on Disability &
Community
Night Owl Support System, LLC
The Columbus Group
I-TRAIN/Aglet Solutions

2017 Calendar

Achieva Resources Corporation
Bi-County Services, Inc.
Easter Seals Arc
of Northeast Indiana
Insights Consulting
KCARC
Noble/The Arc
of Greater Indianapolis
Passages, Inc.
Stone Belt Arc
The Arc of Evansville
The Arc of Greater Boone County
The Arc of LaGrange County
The Arc Northwest Indiana
The Arc of Vigo County

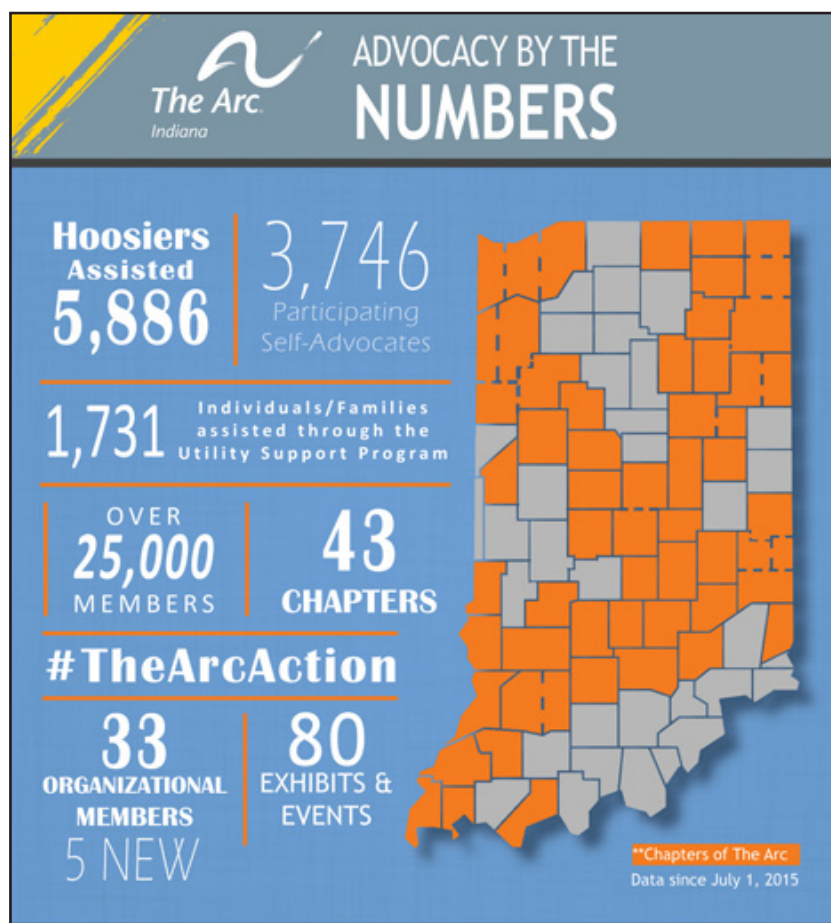

The Arc of Indiana Making a Difference #TheArcAction

- Over the past eighteen months The Arc of Indiana has assisted over 5,800 families and individuals with intellectual and developmental disabilities through The Arc Advocacy Network.
- We have participated in over 80 events and exhibits and have had nearly 3,750 self-advocates involved in our activities.
- The Arc of Indiana Utility Support Program has assisted 1,731 families and individuals, providing over \$320,000 in assistance.
- The Arc of Indiana membership has grown to over 25,000 individuals and families through our 43 chapters of The Arc.
- In its first year, the Erskine Green Training Institute (EGTI) has graduated 39 students, and over 60% of EGTI's graduates have found full-time employment to date.
- The Arc Master Trust is serving over 3,000 families, and we have distributed over \$5 million dollars this year to beneficiaries.



Baseball legend and advocate for people with disabilities, Carl Erskine, received The Arc of Indiana's Lifetime Achievement Award at a special event in December, 2016.

Many know Carl Erskine for his career with the Dodgers, but his dedication to Hoosiers with disabilities is also worthy of recognition. Carl, along with his wife Betty, began their advocacy for people with disabilities in the 1960's when their son Jimmy was born with Down syndrome. They became leaders in the early movement to develop programs and services to support people with intellectual and other developmental disabilities in communities throughout Indiana. Their work, along with other early pioneers, led to the establishment of Hopewell Center, the local chapter of The Arc in Madison County. Carl is also a longtime supporter of Special Olympics. In 2015 Carl graciously agreed to lend his name to the nation's first training institute and teaching hotel, the Erskine Green Training Institute, founded by The Arc of Indiana.

Carl Erskine Honored with Lifetime Achievement Award

A new edition of Carl Erskine's book, *The Parallel*, was released at the event. As Jackie Robinson's teammate and father of Jimmy, Carl was a firsthand witness to "two of the greatest social changes in my lifetime."

Jackie Robinson was a pioneer in proving that people of color belonged in professional sports. Much in the same way, Jimmy Erskine and his family helped to change the perception of and opportunities for people with intellectual disabilities.

In *The Parallel*, Carl reflects on his experiences playing with Jackie Robinson and raising a son with Down syndrome:

"My nine seasons as a teammate and friend of Jackie Robinson gave me a close-up experience watching this super talented black athlete beat



segregation. And then in the same lifetime experience a parallel journey with my son, Jimmy, born with Down syndrome who would face prejudice, exclusion and rejection similar in many ways to Jackie's."

For baseball fans, *The Parallel* includes historic photos of Carl and Jackie Robinson's days with the Dodgers. For people everywhere, the book shares family photos of the Erskine's and the story of how they became leading advocates for people with disabilities.



Carl has dedicated this new edition of *The Parallel* to benefit the Erskine Green Training Institute (EGTI). It is available at the Courtyard Muncie at Horizon Convention Center or at The Arc of Indiana offices as our gift for your donation of \$20, or shipped directly to you for \$25. Visit www.erskingreeninstitute.org/giving/ways-to-donate for more information.

The Erskine Green Training Institute is a postsecondary education program, housed at the Courtyard Muncie at Horizon Convention Center, that provides vocational training for employment in the hospitality, food service and health care fields. After receiving training, skills are applied through internships at the Courtyard Muncie, Thr3e Wise Men restaurant, and IU Health Ball Memorial Hospital. www.erskingreeninstitute.org



The Arc of Indiana honored individuals, businesses and organizations making an impact on the lives of people with intellectual and developmental disabilities at the 2016 Impact Awards Luncheon on November 18. Congratulations and thank you to all of our award recipients.

President's Award

Erika Steuterman



"It is an honor to recognize Erika for her long time leadership and service to The Arc. Her ability to engage public officials and business leaders on issues impacting people with I/DD is second to none. We are forever grateful for the difference she has made in the lives of people with I/DD and their families, and the impact she has made on The Arc."

Executive Director's Award



Jim Dora, General Hotels President & CEO

Scott Wise, Founder of a Pots & Pans Production

IU Health Ball Memorial Hospital

"We could not have asked for more outstanding partners than Jim Dora, Scott Wise, and IU Health Ball Memorial Hospital as we worked to make an

impact on lowering the unemployment rate for people with disabilities throughout Indiana through the development of The Arc's teaching hotel and Erskine Green Training Institute.

Education Impact Award

**Barb Smith – Hamilton, Boone, Madison
Special Services, Limitless Program**

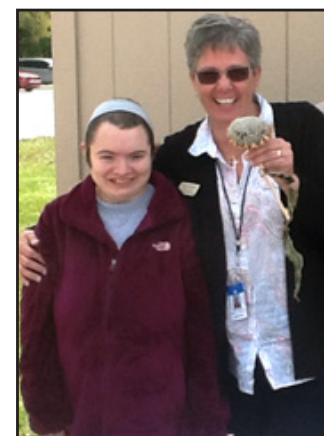

"Barb's passion for creating independent adults who are empowered to guide their life decisions is unmatched. The program is beyond anything we could have imagined."

Continued on page 8

2016 Trust I and Trust II Satisfaction Survey Results

The Arc of Indiana intends for its trust service to be easy to use. How are we doing? To answer this question, each year we send a User Satisfaction Survey to people using our service. The survey asks about our responsiveness to requests from the time people contact us and make a request to when the request is fulfilled.

This survey provides us with valuable feedback and identifies potential problem

areas. It also helps families thinking about enrolling. “Is The Arc Trust easy to access?” “Is getting approval difficult?” As the survey shows, we are very accessible and rarely turn down requests.

For information about The Arc Master Trust, please visit www.thearcctrust.org, call us at 317-977-2375 or 800-382-9100, or email trust director Melissa Justice at mjustice@arcind.org

1. When I call to use the trust, the person with whom I must speak is immediately available.

Never: 0%Rarely: 3%Sometimes: 12%Usually: 70%Always: 15%
2. When the person with whom I must speak is not immediately available, he/she does return my call and is able to speak with me within two business days of my request.

Never: 1%Rarely: 1%Sometimes: 2%Usually: 22%Always: 74%
3. Making contact with this person is a problem. He/she is not available when I call, and I am not available when he/she returns my call.

Never: 54%Rarely: 30%Sometimes: 8%Usually: 3%Always: 4%
4. Requesting disbursements is a positive experience for me. The person with whom I speak is receptive to how I want the trust used. He/she is encouraging and supportive of my efforts.

Never: 1%Rarely: 1%Sometimes: 3%Usually: 18%Always: 77%
5. When I call with a question on non-trust matters or need advice, the person with whom I speak is willing to help.

Never: 2%Rarely: 1%Sometimes: 2%Usually: 19%Always: 77%
6. When I make a request for using the trust, my request is approved.

Never: 0%Rarely: 1%Sometimes: 3%Usually: 29%Always: 67%
7. The time that passes from when I submit a bill for reimbursement to when I receive the check is two weeks or less.

Never: 1%Rarely: 1%Sometimes: 4%Usually: 37%Always: 57%
8. On a scale of 1 to 10, circle your overall satisfaction (or dissatisfaction) with The Arc Trust. A score of 10 is the most positive score you can give. A score of 1 is the most negative score you can give.

Ten: 64%Nine: 21%Eight: 6%Seven: 3%Six: 1%
Five: 2%Four: 0%Three: 1%Two: 1%One: 1%
9. When I speak with someone at The Arc Trust office, or receive written communications, it is in a prompt and business-like manner.

Never: 0%Rarely: 1%Sometimes: 2%Usually: 14%Always: 82%
10. The person that I have spoken with at The Arc of Indiana Trust office is knowledgeable. If they don't know the answer, they find out promptly and return my call.

Never: 1%Rarely: 1%Sometimes: 3%Usually: 15%Always: 80%

State Senator Luke Kenley Recipient of The Arc's Public Policy Award



Senator Luke Kenley and Kim Dodson

State Senator Luke Kenley received The Arc's Public Policy Award at a special event in December, 2016. Senator Kenley was first elected to the Indiana Senate in 1992. He is the chairman of the Senate Appropriations Committee and a member of the Tax and Fiscal Policy Committee.

Senator Kenley has supported many of The Arc's legislative efforts over the years, including the original seed money that led to the establishment of The Arc's Erskine Green Training Institute. In the 2016 legisla-



tive session, Senator Kenley authored and introduced SEA 11, which sets forth Indiana's ABLE (Achieving a Better Life Experience) program. ABLE accounts, which are similar to 529 accounts, allow people with disabilities and their families to save toward qualified disability related expenses, including education, housing, transportation and employment. Senator Kenley's efforts were instrumental to the passage of this important program for Hoosiers with disabilities.

The Arc of Indiana Impact Awards, Continued from Page 6

Employment Impact Award

Mike Nason – AMC Theaters, Bloomington



"Thanks to Mike's efforts, AMC has become a place to watch individuals grow and become a part of the workforce."

Media Impact Award

Shaina Cavazos – ChalkBeat



"Over the last few years, Shaina has included the perspective of parents of students receiving special education services in many of her stories."

Outstanding Professional Achievement Award

Katy Dietrich – City Bus, Lafayette, Best Buddies



"Katy has trained over 500 individuals with I/DD on how to access and navigate the Greater Lafayette public transportation system, and she is the heart and soul of the Best Buddies Purdue University Chapter."

Cathleen Clark Professional Service Award

Jennifer LaMarca – Applied Behavior Analysis Therapist



"Jennifer cared about my son and his future success. She always looked at any program we implemented as a lifetime fix. My son is currently enrolled in his 2nd year of college. He has 2 jobs, a full class schedule and is living in a dorm on campus. I owe all of this to Jennifer."

Outstanding Self-Advocate Award

Jamie Beck



Jamie works at Pizza King, has worked for The Arc's "My Life, My Choice" program, is the photographer for the regional Special Olympics program and is active with the Richmond Kiwanis Aktion Club. Her goal is to obtain full-time employment with benefits.

The Arc of Tomorrow

Stone Belt Arc – The Arc in Monroe County



The newly established The Arc of Tomorrow award recognizes a chapter of The Arc that is making an impact through innovative services and initiatives that enrich the lives of people with I/DD. As part of their mission, Stone Belt takes an active role in advocacy efforts that have reached out to citizens throughout Monroe county. The history of The Arc is one of advocacy—through its ongoing advocacy efforts, Stone Belt continues the commitment to ensure that the voice of people with disabilities, their families and those who support them, are heard by local officials, at the State House and in the halls of Congress.

Save the Date

February 14

Valentine's Day at the State House

March 20-22

Disability Policy Seminar
Washington D.C.

June 16

The Arc of Indiana
Annual Golf Tournament
Eagle Creek Golf Club, Indianapolis

July 14

Self-Advocates of Indiana
Annual Picnic
Tentative

September 16

Cruising for Dreams
Horizon Convention Center, Muncie
benefiting the
Erskine Green Training Institute

November 1-4

The Arc US National Convention
San Diego, California

November 15

The Arc of Indiana Conference,
Annual Meeting & Impact Awards
Luncheon
Indianapolis

Stay Connected



The Arc of Indiana



@TheArcIN



@TheArcIN